Kingston Parish & Church Magazine



November 2026

Village Diary

Sat 7th Nov from 6.30pm	Pizzas & Folk Pub night in the Village Hall
Thurs 12th Nov 1 – 1.30pm	Library Van at the crossroads
Sun 22nd Nov 6.30pm	A Ceremony of Carols at the Church
Thurs 26th Nov from 7.15pm	Kingston Music Club in the Village Hall
Tuesdays at 10-11am	Boogie Tuesday at the Village Hall
Wednesdays at 10.30am	Village Hall Coffee Morning
Fridays at 10.00am	Pilates at the Village Hall

Wheelie bin collection dates *(Food waste is collected every week)*

Thursday 5th November	Blue and Green bins
Thursday 12th November	Black bin
Thursday 19th November	Blue and Green bins
Thursday 26th November	Black bin
Thursday 3rd December	Blue and Green Bin

Editorial

Brrrrr…..Time to hunt out the winter woollies, I guess. Although I was hoping for just a bit more warm weather. And now, to add insult to injury, the clocks have gone back to add more gloom to our evenings. Roll on Dec 21st.

But before that, we've just had Halloween and, soon it will be Guy Fawkes night and then Remembrance Sunday. The stores may think it's Christmas before all that, but I refuse to be drawn into planning just yet. Bah humbug.

This month sees a concert in the church on the 22nd and also a music night in the village hall. Details herewith.

And finally, I'm pretty sure I've mentioned this before, but I once again encourage you to join the village WhatsApp group if you haven't already done so. It really is a good source of information. And Peter Stokes' emails are also very good.

Miki Ellar miki.ellar7@gmail.com 07568 706106

Cover picture – 'We shall remember them.'

Vicar's Letter:



As you read this the clocks will have just gone back an hour and it's almost certain that you would have had at least one conversation about how dark it is so early in the afternoon! I guess the fact is, that however much we enjoy an occasional evening with dimmed lights and candles, light lifts our spirits and draws our eye.

Only last night (I'm writing this mid-October) there had been an extraordinary display of aurora borealis (northern lights) lighting up swathes of the southern skies but nothing to quite compare with the most extraordinary sights that Jonathan and I feasted on during a recent weekend visit to Barcelona and Gaudi's Sagrada Familia, also aptly known as the Cathedral of Light.

As we approached and entered the Cathedral my head moved instinctively upwards, in contrast to the train and streets that we'd left behind us, where I'd noticed just how many people move around with their heads bent down, eyes fixed to the small screen before them.

Gaudi's creation stands over 170 metres high and compels its visitors to look up... It is utterly superb at every level and impossible to fully take in its splendour, beauty and detail. Two of its three facades are complete and for someone who LOVES the Christmas story, the detail in the Nativity Facade was a total delight. But it was the interior that took my breath away. The columns in the main area stand like a forest supporting the structures around them, their colours, texture and width all slightly different, like the trees of a great forest. But the most wonderful aspect of Gaudi's design is the way the windows, glazed as they are with an array of coloured glass, catch the sunlight and send it across the Cathedral sanctuary. The resulting waves of colour dancing across the interior of the Cathedral were breathtaking as they illuminated so many of the unique details included in Gaudi's inspired design.

I don't yet have words to adequately describe the impact of the majesty, beauty and glory of the place – it was all together and in every, every detail simply stunning.

So here's my invitation for these closing and darker weeks of the year: as often as you can and as much as you can, could you look upwards and seek out the light wherever you can. The church here in Kingston and beyond offers that, as it does its best to animate the glorious story of Jesus' coming and God's desire to be close, to be the Light in our world, however dark it sometimes feels.

Let me close with one of the oldest pieces of liturgy the Church across the world uses;

'The Lord is near – His Spirit is with us. Lift up your hearts – We lift them to the Lord…'

God bless you in the weeks ahead and if there's anything I can do, or pray for, please do get in touch.

Warmly, ***Revd. Helene Tame*** *Papworth Team Ministry*

Kingston Church Services for November

Sunday 1st November Family Service/Morning Prayer 10.30am

Sunday 8th November Act of Remembrance 12.30pm

Sunday 22nd November Advent Ceremony of Carols 6.30pm

The church is open every day.

Papworth Team Services (HC=Holy Communion, MP=Morning Prayer, FW Family Worship)

Nov 1st 10.30am Come & See at Bourn, 9 am HC at Caxton, 3pm All Souls at Longstowe
Nov 8th 10.50am Remembrance & 3.30pm Messy Church at Bourn,
10.45am Remembrance at Caxton, 9am Remembrance at Longstowe
Nov 15th 10.30am FW at Bourn, 10.30am MP at Caxton
Nov 22nd 10.30am HC at Bourn, 10.30am HC at Longstowe
Nov 29th 5pm Team Service: Ceremony of Carols at Caxton

Evening Praise: Sundays weekly at 6pm at Pendrill Court, Papworth (not 29 Nov)

All Souls Light in the Darkness Service
1 November at 3pm at Longstowe Church & 2 November at 7pm at Elsworth Church

Team Prayer meeting: Monday at 6.30pm: next date 16 November at St Peter's Church, Papworth Everard.

ZOOM Chapel Morning Prayer (Mon – Sat) at 8.15am (Zoom)
Telephone service on Mondays at 5.00pm (except Bank Holidays)

The website **www.papworth.team** has up to date service information for all churches in the team. It also has the Zoom link for the Morning Prayer. Or phone 01480 776464 to hear a recorded message with all the church services across the team for the next Sunday.

Church cleaning

1st Sunday	Henrietta Burbridge
2nd Sunday	Donal & Monica O'Donnell
3rd Sunday	Peter Reynolds
4th Sunday	Janet Clear
5th Sunday	Linda Rimmer

Church flowers and brasses

Nov 1	Monica O'Donnell
Nov 8	Janet Clear
Nov 15	Miki Ellar
Nov 22	Christine Allison
Nov 29/ Dec 6	Advent

Remembrance Sunday

On Remembrance Sunday 8th November there will be an Act of Remembrance at 12.30 pm at the War Memorial on the west side of the church tower.

Kingston Pub Night - Pizzas And Folk - 7 November

The Mike Rudge folk band will return to Kingston on Saturday 7 November and with the Easy family's wonderful pizzas we anticipate another great crowd gathered in the Village Hall. Fresh from gigs at Wimpole and in Cambridge, Mike's band is going from strength to strength. I will be hefting my double base, bass guitar and probably a couple of drums along Church Lane ready for music at 7pm. The bar opens at 6.30. There will be some singing of well-known numbers at the end of the evening. We look forward to seeing you there!

Simon Draper

Kingston Music Club

Our next meeting is on Thursday 26 November when Miki Ellar will present a programme of piano music. The piano is central to Western music of many genres and so Miki's selection will be wide-ranging and eclectic - something for everyone with some interesting back-stories! The bar will open at 7.15pm and the music will start at 7.30. Everyone is welcome to come along and enjoy a relaxing evening of music and conversation.

Simon Draper



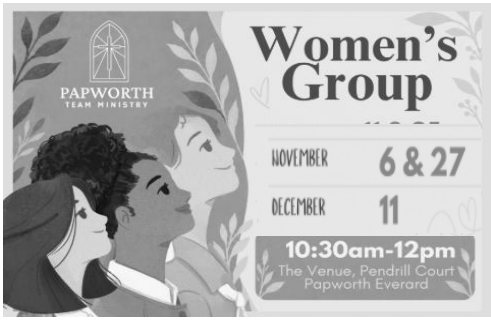

Mental Health Support …

can be found at: keep-your-head.com or cpft.nhs.uk/self-refer-here (for adults) or cpft.nhs.uk/younited-self-referral (for children)

For any mental health crisis there is also the option to call NHS 111 and choose the mental health option 2, where you can speak to a mental health advisor who will listen, assess your situation, and provide guidance on the next steps. You can find more information at www.nhs.uk/mental-health

BENJAMIN BRITTEN A CEREMONY OF CAROLS 22nd November at 6.30pm:

The New Advent Singers with Harpist Lizzie Peacock

Benjamin Britten wrote 'A Ceremony of Carols' in 1942 whilst on a sea voyage from the United States to Great Britain. It was written originally for SSA (Soprano, Soprano, Alto) with elements of imitation and canon so that it could be sung by children. It was conceived as a collection of unrelated songs based on early texts, but Britten later sought to unify the piece by framing the songs with a Gregorian chant "Hodie Christus Natus Est".

The performance at Kingston will be directed by Patrick Dailly and will include additional seasonal readings and one or two congregational carols. Please try to arrive on time as the piece begins with a candlelit procession. There will be no charge for entry, but there will be a retiring collection for church funds. Refreshments will be served after the concert. ***All are very welcome***.

Lizzie Peacock enjoys a varied career as a harpist and singer, performing for weddings and events across the East Midlands, where she plays many of her own arrangements of popular music. She performs regularly in concerts and recitals, and is a musician for the charity Music in Hospitals and Care. Patrick Dailly is of course our church piano player: he is a retired music teacher who lives in Papworth. In August 2026 Patrick won First Prize in the Charles Wood Choral Composers' competition and his prizewinning piece was performed in St. Patrick's Cathedral, Armagh.

Electrical and Electronic Waste (WEEE) Recycling

Last year nearly 4,000 tonnes of electrical and electronic items were brought to household recycling centres (April 2025-March 2026). This included 603 tonnes of fridges and 442 tonnes of computer monitors. With an average free-standing fridge weighing around 70kg and an average computer monitor weighing around 8.5kg, this equates to around 8,500 fridges and 52,000 computer monitors recycled.

It is important to recycle unwanted or broken electrical items because electrical waste can contain potentially harmful chemicals which can create climate-changing emissions when not recycled properly. Recycling also helps save natural resources which would otherwise be wasted, such as copper and other metals which can be recycled repeatedly with no loss of quality. These items include anything that has a plug on it and anything with a battery such as disposable vapes, earbuds, power banks, mobile phones or watches.

The New Advent Singers

(Ladies from Papworth Team Churches)

present

A Ceremony of Carols - Benjamin Britten



22nd November 6.30pm

Kingston All Saints & St Andrews Church

29th November 5.00pm

Caxton St Andrews Church

Contact: Lee mrssteeleandson@btinternet.com

Refreshments provided

Retiring collection

Departures

Keith and Christine Allison moved from Walnut Cottage (Church Lane) at the end of September. They came to Kingston 26 years ago and raised their two children, Nick and Becky, here. Chris was always a faithful worshipper at our Holy Communion services. She has been a member of the Parochial Church Council for more than 20 years and, since she left work, was able to give more support at church events, while continuing with the flower arranging rota, church cleaning and opening and closing the church. They will be missed in the village but we wish them well in their new life in Wiggenhall St Germans, Norfolk, close to family and grandchildren. Many thanks Keith and Christine for all that you have done over so many years.

Kingston Parochial Church Council

Help tackle fly-tipping

Residents can play an important role in preventing waste from ending up in the countryside, villages and public spaces by ensuring anyone they pay to remove waste is legally authorised to do so.

Check that you are using a licensed waste carrier, via the Environment Agency waste carrier register at https://environment.data.gov.uk/public-register/view/search-waste-carriers-brokers

Prove it by keeping the receipt or waste transfer document.

Christmas in Cambridge!

13 Nov 2026 – 3 Jan 2027

Open-air Ice Rink, Big Wheel, Curling Lanes, and après-ski in the Alpine Lodge. Plus dodgems and traditional games, visits from Santa, live entertainment, magical snowfall, festive surprises, street food, sweet treats, winter warmers and festive drinks.
Details and booking at https://www.christmasincambridge.co.uk/

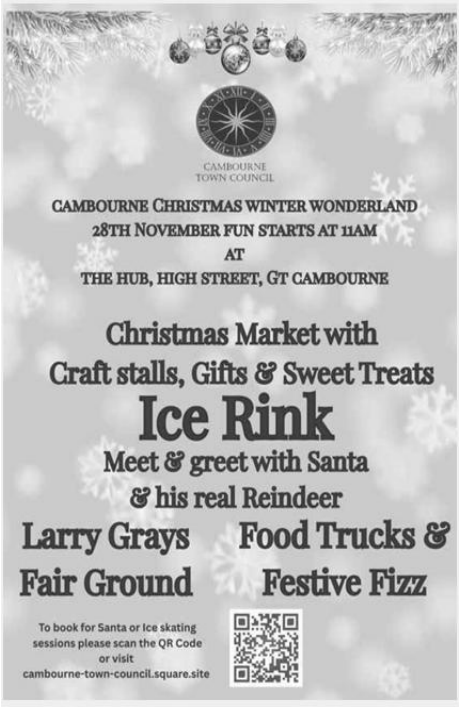

Twilight CHRISTMAS MARKET
FRIDAY 27th NOVEMBER
• CHRISTMAS GIFTS & CHRISTMAS TREES
• CRAFTS & ARTISANS
• LOCAL PRODUCE FOOD STALLS
Come and find your unique Christmas gifts
* Food, cakes + more! *
FREE ENTRY
* 4PM - 7PM *
Manor Farm, 14 Alms Hill,
BOURN, CAMBRIDGE CB23 2SH

Space to BREATHE
First Wednesday of the Month
10am-12pm
The Venue, Pendrill Court, Papworth Everard
All are welcome!
A welcoming wellbeing space to pause, breathe and be yourself. Come for art and craft, a chat, some quiet time, or simply somewhere to chill.
PAPWORTH TEAM MINISTRY

LONGSTOWE HISTORY SOCIETY

Battle of Hastings

- a broader look -



The politics and battles that took place just before the Battle of Hastings, the composition of the armies and a historical context to Normandy and England before, during and after the battle.

an illustrated talk

by Ian Cameron

Tuesday 24 November 2026, 7.30 for 8pm

LONGSTOWE VILLAGE HALL

Admission: £3 (members free) refreshments included. Everyone Welcome.

CAMBOURNE
VEHICLE SERVICES
The Drift, Bourn, Cambridge CB23 2TB
Tel: 01954 719039
www.cambournevehicleservices.co.uk
info@cambournevehicleservices.co.uk
* SERVICING FOR ALL MAKES
* M.O.T's (UP TO 3.5 TONNES)
* EXHAUST SYSTEMS SUPPLIED AND FITTED
* TYRE SERVICE - SUPPLIED AND FITTED
* COURTESY VEHICLE AVAILABLE (BY PRIOR ARRANGEMENT)
* AIR CONDITIONING SERVICE
ALL VEHICLE WORK UNDERTAKEN
FREE collection and delivery
Quality Vehicle maintenance adjusted to suit your pocket
Free collection and delivery applies to the local area only

Take Charge and Be Safe this festive season

As the festive season approaches and people look for presents and take advantage of Black Friday deals, many are looking to save money on electrical items. Cambridge Fire and Rescue is urging people to Take Charge and Be Safe when buying devices, especially items that require batteries or chargers.

You can help keep yourself and your family safe by following a few simple safety measures, including ensuring to buy electrical items from reputable dealers, being awake and at home when using and charging devices and adding safety to your bedtime routine.

Electrical devices are a key part of everyday life and are often bought in Black Friday deals and as presents for family members and friends. Games consoles with controllers, tablets, laptops and e-bikes and e-scooters are on lots of people's present list. All these items require charging as they contain lithium-ion batteries.

Most devices come with failsafe features to ensure they do not overheat when being charged, but rely on the charging cables and adapters provided by the manufacturer to work. Most new items come with a suitable battery and charger, however if you are purchasing additional ones make sure they are the right voltage and are fully compatible. Using the plug and cables supplied with the product rather than cheaper versions will help charge devices safely. Other things like charging a mobile phone (or any other device) while you are awake and alert, rather than while sleeping, means the device won't be overcharged and risk overheating the battery.

Cambridge Fire and Rescue is encouraging people to plan a good bedtime routine including things like making sure electrical sockets are switched off, all internal doors are closed, any candles are out, heating appliances are off and hallways and stairs are kept clear of obstructions. This will not only help prevent a fire from happening but also ensure an easy escape if one does.

How to dispose of batteries safely

Batteries can be a fire hazard if they are not disposed of properly. They should never be put in household rubbish or recycling bins.

During the processing of waste or recycling, a battery can be compacted and damaged, which can lead to ignition of the highly reactive lithium, leading to a fire starting. Fires involving batteries cause damage to refuse vehicles and roads, as well as significant delays to bin collections and road closures. Any kind of battery can cause a fire if not disposed of correctly and safely. This includes vapes or other e-cigarettes as well as standard batteries.

As well as local recycling centres, many shops around the county have collection bins in-store. To find your nearest battery collection bin, visit either https://www.recyclenow.com or https://www.recycleyourelectricals.org.uk

Get your chimney swept and keep your home fire safe!

Cambridgeshire Fire and Rescue Service attends around 100 fires a year involving chimneys, most of which could be avoided by following some simple safety tips:

•Get your chimney swept at least once a year, preferably before lighting it for the first time when cold weather arrives. There could be a buildup of debris that's accumulated over the year. If a chimney has not been used for several years, make sure it is swept and the brickwork inspected before lighting it for the first time.

•Appoint a skilled and technically competent chimney engineer. To find your nearest local HETAS Approved Chimney Sweep visit: https://www.hetas.co.uk/find-chimney-sweep/

•Keep the flue shafts clear and ensure they are well maintained

•Only use properly treated wood to build a fire

•Use a fireguard to protect against flying sparks from hot embers

•Make sure embers are properly put out before you go to bed.

Local Winter Lights

Christmas at Wimpole: Fri 20 November-Sun 3 January

Times and prices vary, see
https://premier.ticketek.co.uk/shows/show.aspx?sh=WPTXMAS26

Cambridge Botanic Lights 27 November-23 December
at Cambridge University Botanic Garden, 1 Brookside, Cambridge, CB2 1JE
4.30pm – 7pm, timed entry. The Garden closes at 8.30pm.
Adult £24.75, child £17 (including booking fee), Off peak reduced prices available at https://www.botanic.cam.ac.uk/cambridge-botanic-lights/

Shuttleworth will have its Christmas lights display from 4 December–3 January

Tickets from £17, children aged 3+ £11

at https://www.shuttleworth.org/events/shuttleworth-in-lights

Cambridge Jazz Festival - 12-23 November

More than 40 events across two weeks with international stars, acclaimed British musicians, adventurous new voices and the city's own thriving jazz community. Tickets and programme available at https://cambridgejazzfestival.info/

Steamroller Ironing Services



Free pick-up and delivery
24/48 hr turnaround

Price: 1lb = £2. Minimum = £15

Established for 17 years

Please call Susie on
07742 319631 / 01954 210672



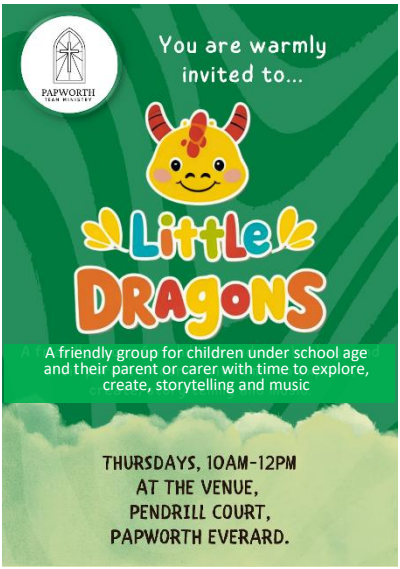



News Update from Bourn Primary

It has been another busy few weeks here in school. The children are continuing to work hard and engage in their 'productive struggle'. This is something that we have introduced this year to ensure that the children are really thinking deeply about their learning. Year 6 visited RockUK for their residential and they had a wonderful time. It was fantastic to speak to the children about all their achievements and how they supported each other. My thanks go to the children for having such a fantastic 'can do' and supportive approach to their residential, the teaching team for all their hard work in organising and running the residential and everyone at home for ensuring that the children were ready for their RockUK experience. The gardening club have also harvested the pumpkins from the local allotments - the children were very excited to harvest the crop. We have also had our Harvest Church Service. Each class contributed to the service, and it was wonderful to hear them speak and sing so confidently. Thank you to everyone who was able to join us in making this experience a memorable one for the children.

***Mr James Fraser**, Head Teacher*



Papworth Team Ministry (C of E)

The Papworth Team Ministry Team Office:

Lower Pendrill Court
Ermine Street North
Papworth Everard
CB23 3UY

Email: papworthteamministryoffice@gmail.com
Web: www.papworthteamchurches.org

Our Team Administrator, Revd. Chris Westgarth, works in the office normally on Monday, Tuesday, and Thursday mornings, serving the parishes of Bourn, Boxworth, Caxton, Conington, Croxton, Elsworth, Eltisley, Graveley with Papworth St Agnes, Kingston, Knapwell, Lolworth, Longstowe, Papworth Everard, Toseland and Yelling.

For enquiries about weddings, baptisms, funerals and general parish matters, please contact Chris (as above), visit the website or speak to one of our clergy.

The Revd Matt Phillips	matt@papworth.team	01954 604889
The Revd Helene Tame	helene@papworth.team	07938 803501

ARE YOUR LOCKS BEHAVING BADLY?

Christopher THE LOCKSMITH

A Local Trusted Family Business Since 1989

Specialist in UPVC & Wooden Doors

No Call Out Charge

All Work Fully Guaranteed

No Fix No Fee

10% Senior Citizen Discount

For More Advice & Help **Call Christopher: 07772 111 222**

www.christopherthelocksmith.co.uk

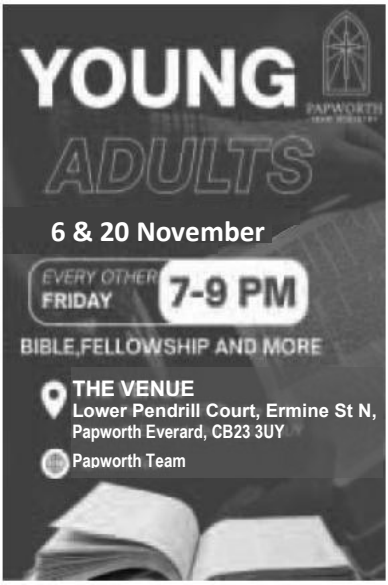

The Curiosity Fair

at Manor Farm, 14 Alms Hill
Bourn, CB23 2SH

Sat 7 November
10am-4pm
Entry £2

KINGSTON VILLAGE HALL

FOR HIRE

- One large and one smaller hall
- Both newly refurbished
- Seats 60 people in large hall
- Seats 16 people in small hall
- Fully equipped kitchen
- China, glassware and cutlery
- Alcohol, film and music licences
- Disabled access and facilities
- Broadband

Hire charges per hour

Kingston residents: Before 7pm - £6. After 7pm - £8

Non residents: Before 7pm - £11. After 7pm - £14

Enquiries: Sarah Wright (secretary)
kingstonvillagehall@gmail.com

0787 999 1068

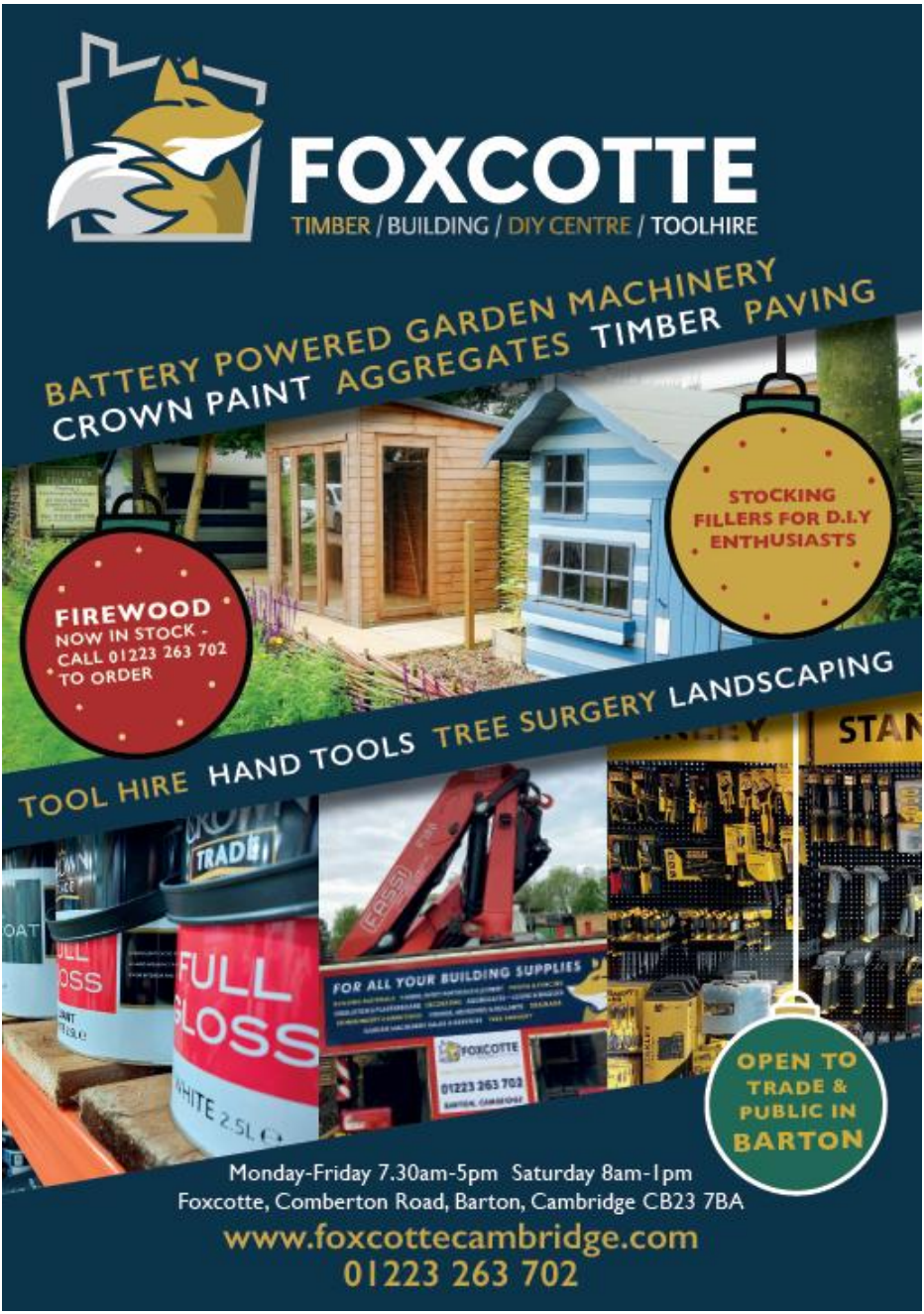
FOXCOTTE
TIMBER / BUILDING / DIY CENTRE / TOOLHIRE
BATTERY POWERED GARDEN MACHINERY
CROWN PAINT AGGREGATES TIMBER PAVING
STOCKING FILLERS FOR D.I.Y ENTHUSIASTS
FIREWOOD NOW IN STOCK - CALL 01223 263 702 TO ORDER
TOOL HIRE HAND TOOLS TREE SURGERY LANDSCAPING
FOR ALL YOUR BUILDING SUPPLIES
OPEN TO TRADE & PUBLIC IN BARTON
Monday-Friday 7.30am-5pm Saturday 8am-1pm
Foxcotte, Comberton Road, Barton, Cambridge CB23 7BA
www.foxcottecambridge.com
01223 263 702

Do I need planning permission

Residents across Greater Cambridge can now access an online tool to help them decide if they are likely to need planning permission before carrying out building works or making changes to a property.

Greater Cambridge Shared Planning (GCSP) has launched the "Do I Need Planning Permission?" service, a free online service that guides users through a series of questions about their proposed project and provides tailored guidance based on planning legislation and local property constraints. It will help householders and those considering small-scale developments understand whether planning permission may be needed for their building works or change of use. It can also identify planning restrictions that may affect a property, such as whether it is a listed building or located within a conservation area.

To use the service, residents simply need the address of the property and details of the changes they are considering. Through a series of structured questions, the tool then provides guidance based on the answers given. Results are for guidance only and do not constitute an official planning decision or legal advice, and users are advised to apply for a Lawful Development Certificate before starting work.

https://www.greatercambridgeplanning.org/check-if-i-need-planning-permission





MARK STEELE

ALL FORMS OF GENERAL BUILDING RENOVATION
AND DECORATING WORK CARRIED OUT

07831 550189

or

01223 264710



Orchard End Church Lane
Kingston Cambridge CB23 2NG

SIMON ROBINSON
& SON

QUALITY BESPOKE PICTURE FRAMERS
Professional, Friendly Service
Wide Selection of Frames
Conservation Materials Used
Speciality Glass Available
Artwork/Photography • Needlework/Tapestry
Custom Mirrors • Laminating
Unusual Objects Framed
Limited Edition Prints Available

Tel. 01223 873123
lester@robinsonframes.co.uk
www.robinsonframes.co.uk
STUDIO 6, PENN FARM, HARSTON RD,
HASLINGFIELD, CAMBRIDGE. CB23 1JZ
(AMPLE PARKING)

Bourn Surgery Opening Times
tel. 01954 719469

Reception
Mon-Fri 8:30-1:00 & 1:30-6:00
Appointments: 01954 719469
Emergencies: 01954 719313

Dispensary
Mon-Fri 8:30-1:00 & 2:00-6:00
01954 718101

www.bournsurgery.nhs.uk

Out of Hours NHS 111

Comberton Surgery Opening Times
tel. 01223 262500

Reception
Mon-Fri 8:00-12:30 & 1:30-6:30
(Out of hours for duty doctor's number ring: 01223 262500 or 262579)

EMERGENCY 01223 464242

Dispensary
Mon-Fri 8:00-12:30 & 2:00-6:30
Sat 8:30-10:30 (Pre-ordered only & not bank holiday w/e)

Commercial advertising rates in this magazine:

- Full page: b+w £10 (£90 for 12 issues), colour £12 (£120 for 12 issues)
- Half page: b+w £7 (£70 for 12 issues), colour £8 (£80 for 12 issues)
- Quarter page: b+w £5 (£50 for 12 issues), colour £6 (£60 for 12 issues)

Other sizes by arrangement. Reduced rates for Kingston residents

Telephone numbers

Addenbrooke's A&E		01223 217118
Addenbrooke's switchboard	01223 805000 /	01223 245151
Age UK (Information and Advice line)		0800 1696565
Anglian Water (sewage)		08457 145145
Ashcroft Vet Surgery 169 St. Neots Rd, Hardwick		01954 210250
Bourn Surgery	Appointments	01954 719469
	Emergencies	01954 719313
Cambridge Rail Station general inquiries		0845 7484950
Cambridge Water		01223 706050
Councillor Christopher Morris (**Cambridgeshire County Council)**		christopher.morris@cambridgeshire.gov.uk
Councillor John Jefferies (SC District Council)		Cllr.Jefferies@scambs.gov.uk
Camdoc (out of hours)		01223 464242
Citizens Advice Bureau		01223 222660
Crimestoppers (anonymous crime reporting)		0800 555111
Comberton Surgery		
58 Green End, Comberton	Appointments	01223 262500
	Prescriptions	01223 262399
Electricity (emergency)		0800 3163 105
Health-Child & Family Team (Community Health Office)		
Comberton Road, Toft		01223 264460
Italian, The Pergola, Harlton		01223 260005
Jetlink (to Stansted, Heathrow, Luton, Gatwick)		08705 747757
Magazine Editor (Miki Ellar)		01223 262887
National Rail Enquiries		08457 484950
Neighbourhood Watch (Peter Stokes)		01223 262207
NHS 24hr health Advice Line (talk to a nurse/doctor)		111
Parish Council Chairman		07385 906637
Parish Council Clerk (Sue Dalgleish)		kingstonpc.cambridge@gmail.com
Park and Ride		01223 845561
Police non-emergency (our PCSO)		101
Road repair		01223 833717
Rosie Maternity Hospital		01223 217617
Samaritans		01223 364455
South Cambridgeshire District Council		01954 713000
Stagecoach (Cambus) information 8am to 8pm		0870 6082608
Stansted Airport		0870 0000303
Streetlight failure reporting		0800 7838247

Papworth Team

	Revd Matt Phillips (Team Rector)	01954 604889
	matt@papworth.team	07518 377245
	Revd Helene Tame	07938 803501
	helene@papworth.team	
	Rev Nigel Pearson (First contact minister)	01954 719637

Churchwarden

PCC	**Peter Reynolds** (Secretary)	01223 262094
	peterreynolds299@btinternet.com	
	Melissa Alexander	
	Janet Clear	
	Monica O'Donnell	
	Linda Rimmer	
	Lee Steele	
PCC Treasurer	**Jane Coutts** hello@janecoutts.me	
Parish Council	**Paul Wheeler** (Chair)	07385 906637
	chair@kingstonvillage.org.uk	
	Julie Conder (Vice-Chair, Finance & Website)	01223 263350
	julie@kingstonvillage.org.uk	
	Miki Ellar (Councillor,	01223 262887
	Village Hall Management Committee representative)	
	miki.ellar7@gmail.com	
	Mark Nicholls (Councillor, Open Spaces)	01223 263596
	amn1000@cam.ac.uk	
	Keith Tan (Councillor)	07870 864110
	keith@kingstonvillage.org.uk	
Parish Council Clerk	**Paul Wheeler**	07799 602103
	kingstonpc.cambridge@gmail.com	
Village Hall MC	**Paul Wright** (Chair)	07803 237751
	Chris Reid (Treasurer)	01223 262518
	chris-reid@lineone.net	
	Sarah Wright (Vice Chair and Secretary)	01223 263500
	kingstonvillagehall@gmail.com	07879 991068

Committee members: Mel Alexander, Femke Cole, Pat Draper, Suzannah Rihn, Mark Stalham, Peter Stokes, Suzy Stokes.

Kingston Parish and Church Magazine is published by Kingston PCC with the financial support of Kingston Parish Council